ESTIMATED COMPLETION APR 2027

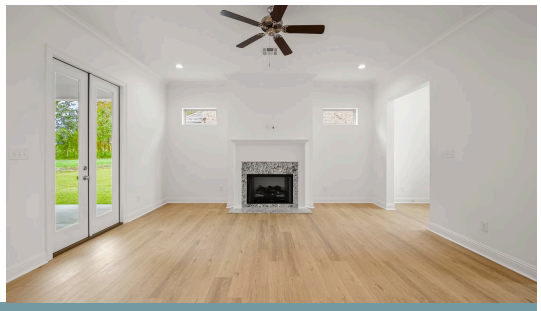

301 Sweet Harvest Road

2,885	4	3.5	9	**$440,122**
SQ.FT	BEDS	BATHS	LOT	

The Gramercy is a spacious, two-story floor plan with an open living room, dining room, and kitchen on the first floor. The first floor also features a large office/flex space off of the living room, a powder room, and primary bedroom with en suite, spa-like bath and HUGE walk-in closet. Upstairs, you will find three additional bedrooms, two bathrooms, and a large loft area that can be upgraded to a 5th bedroom.

*The completed pictures are not of the actual home but are of the same floorplan; colors and options may vary.

Tiffany McGinty | 337-508-1148 | OnlineSales@LevelBR.com

LevelHomesLifestyle.com

LEVEL HOMES

The renderings, configurations and information presented is for illustrative purposes only, may not be accurate in every detail, and may contain optional features. All room dimensions and configurations are approximations only. The right to make modifications or changes without prior notice is reserved. This plan is the property of Level Homes and may not be duplicated or modified without expressed permission. New home sales by Keller Williams Red Stick Partners. Each office independently owned and operated.