MOVE-IN READY

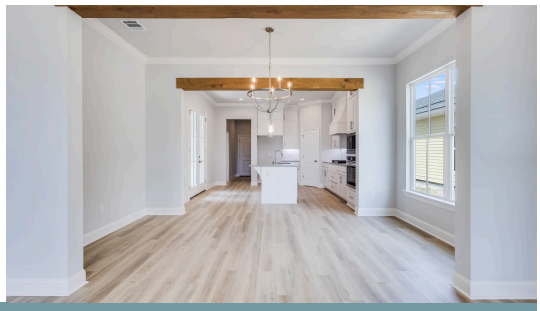

425 Bozeman Trail

1,679	3	2	R194	**$379,900**
SQ.FT	BEDS	BATHS	LOT	

The Huntington plan is a one-story home featuring 1708 sq feet of efficient living space. Enter this home from the inviting front porch into the large open living area. The living, dining and kitchen are all open and are separated by exposed beams. The gourmet kitchen features custom painted cabinets with extended upper cabinets and under cabinet lighting, a large center island with 30” single basin stainless steel sink and hanging pendant lights, 3 cm Grey Savoye quartz countertops, herringbone subway tile backsplash, stainless appliance package including a 36” gas cooktop and built in wall oven and microwave. Bedrooms two and three are located at the front of the home and share the hall bath with built-in linen closet. The master suite is located off the rear of the home for peace and quiet and features a spa like bath with a separate soaking tub, custom tiled shower with a seamless glass enclosure, dual vanities, custom framed mirrors and walk in closet. The courtyard patio IS plumbed for gas grill.

LEVEL HOMES

Sunni Bienvenu | 337-570-2768 | onlinesales@levelbr.com

LevelHomesLifestyle.com

The renderings, configurations and information presented is for illustrative purposes only, may not be accurate in every detail, and may contain optional features. All room dimensions and configurations are approximations only. The right to make modifications or changes without prior notice is reserved. This plan is the property of Level Homes and may not be duplicated or modified without expressed permission. New home sales by Keller Williams Red Stick Partners. Each office independently owned and operated.